

Planning Permit No. A/163/192
APPROVED
 SUBJECT TO THE CONDITIONS IN THIS OFFICE LETTER.
 No. 12/2006/192 dt. 10-10-92
 FOR MEMBER SECRETARY
 MADRAS METROPOLITAN
 DEVELOPMENT AUTHORITY
 MADRAS 600 002

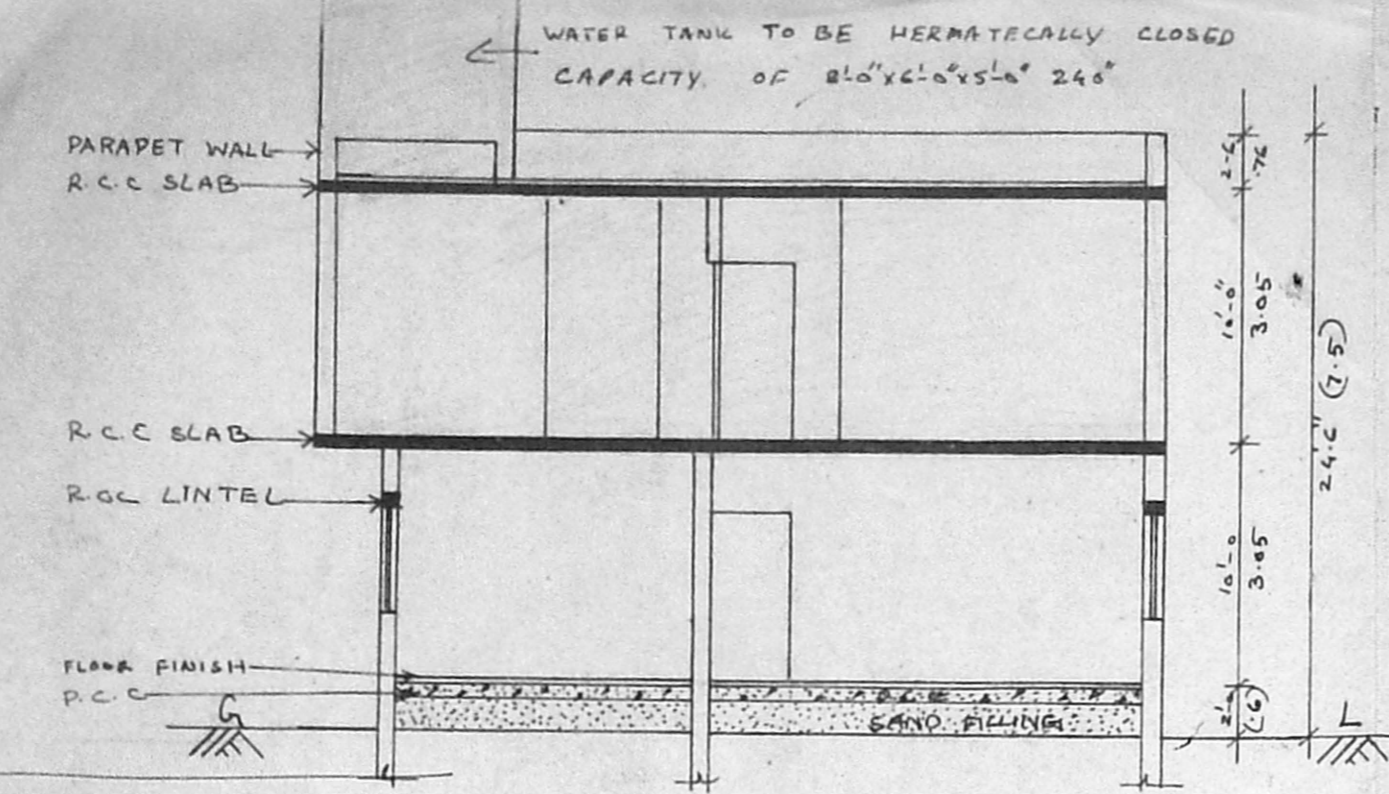

In the portion shown
 as right of way for
 new tile flow, no construction
 to be made

SECTION ON 'AA'

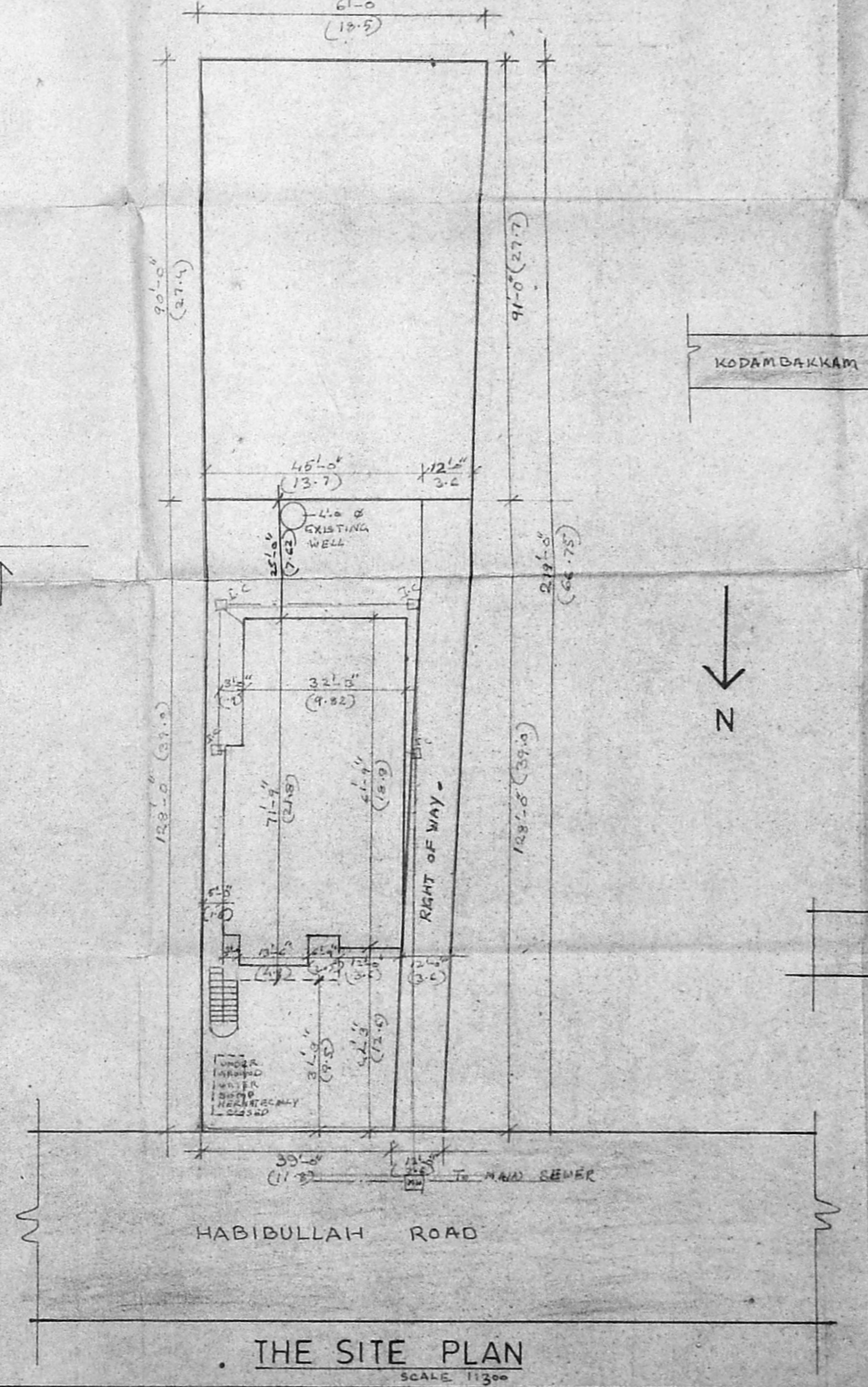
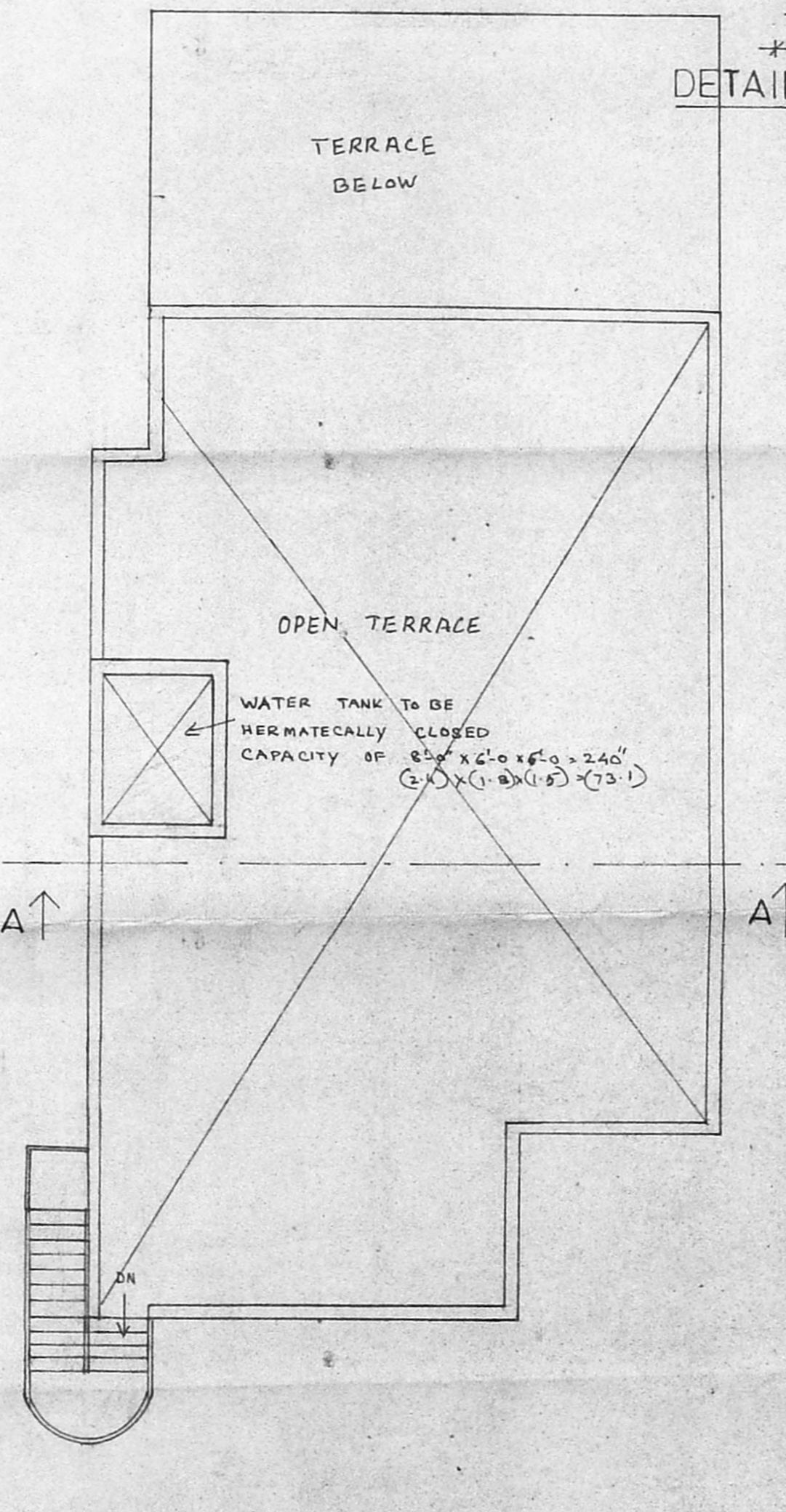
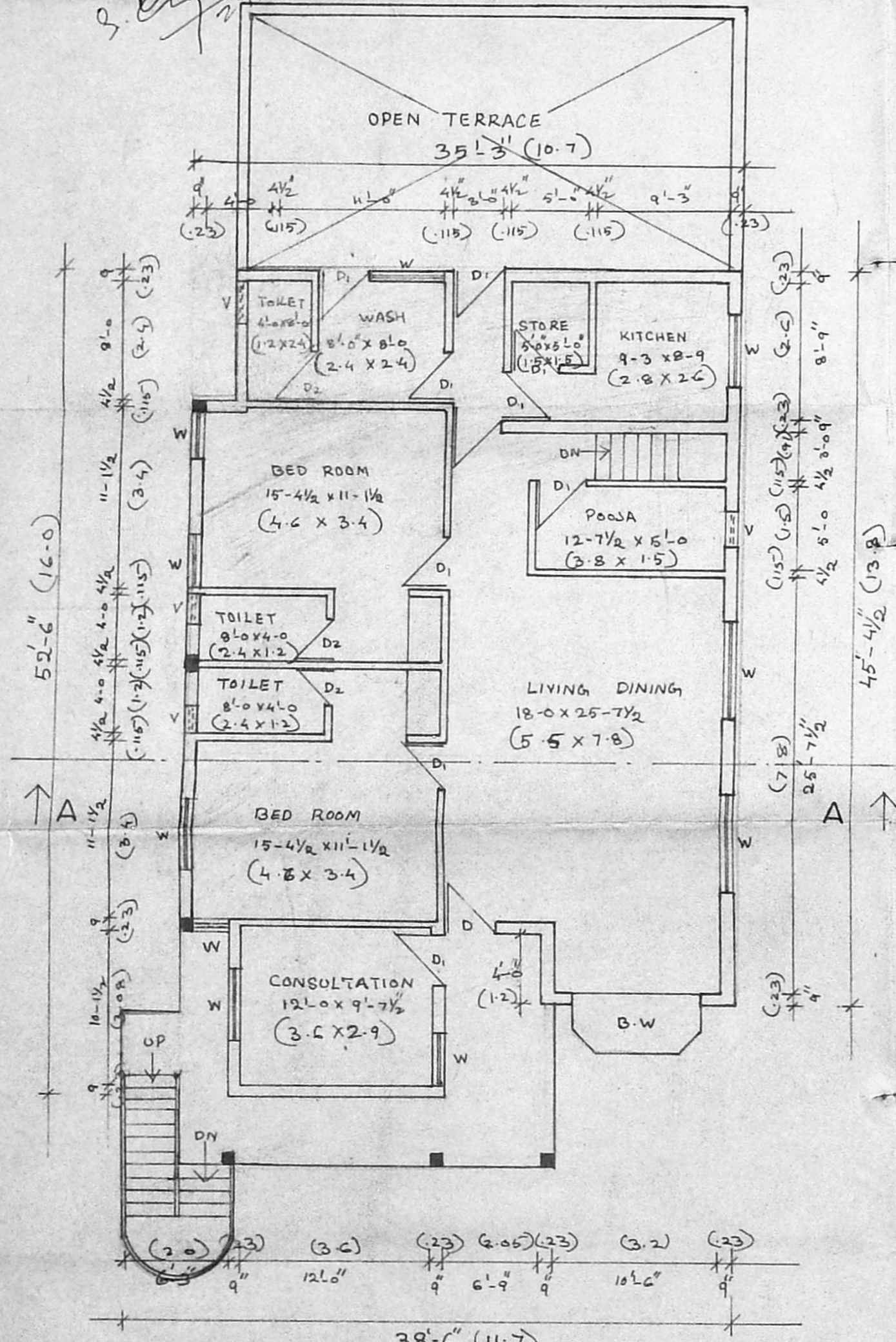
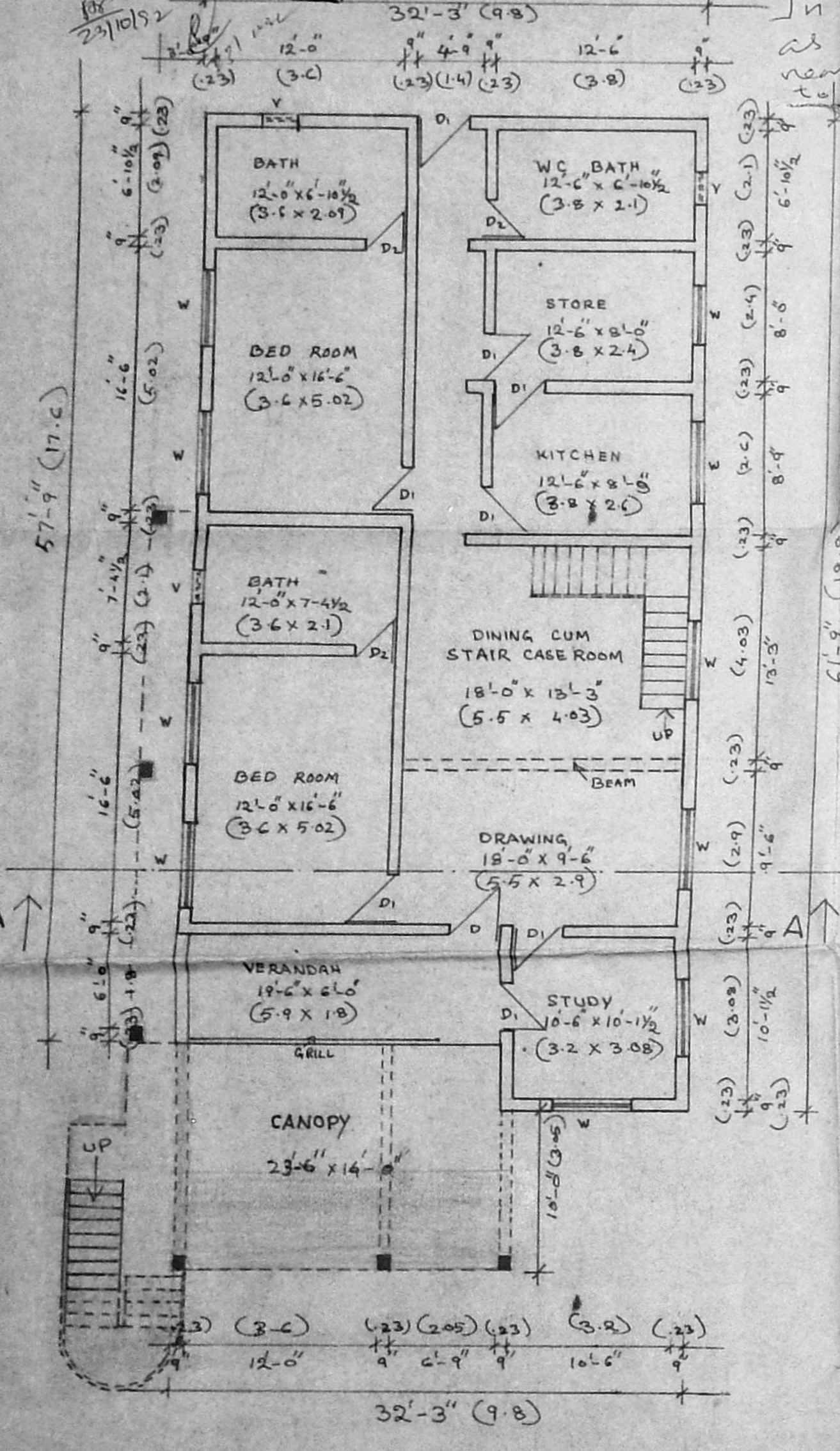
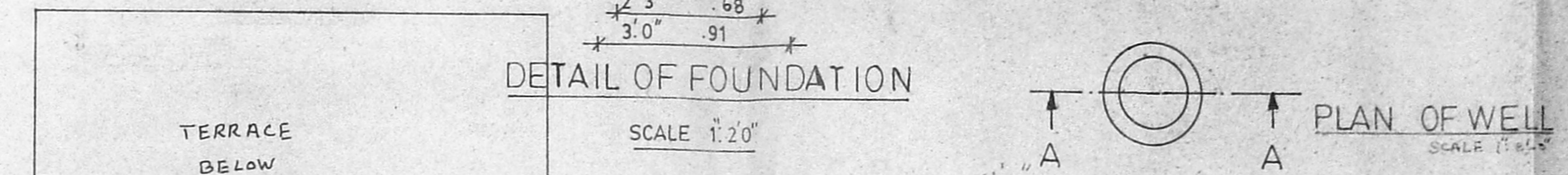
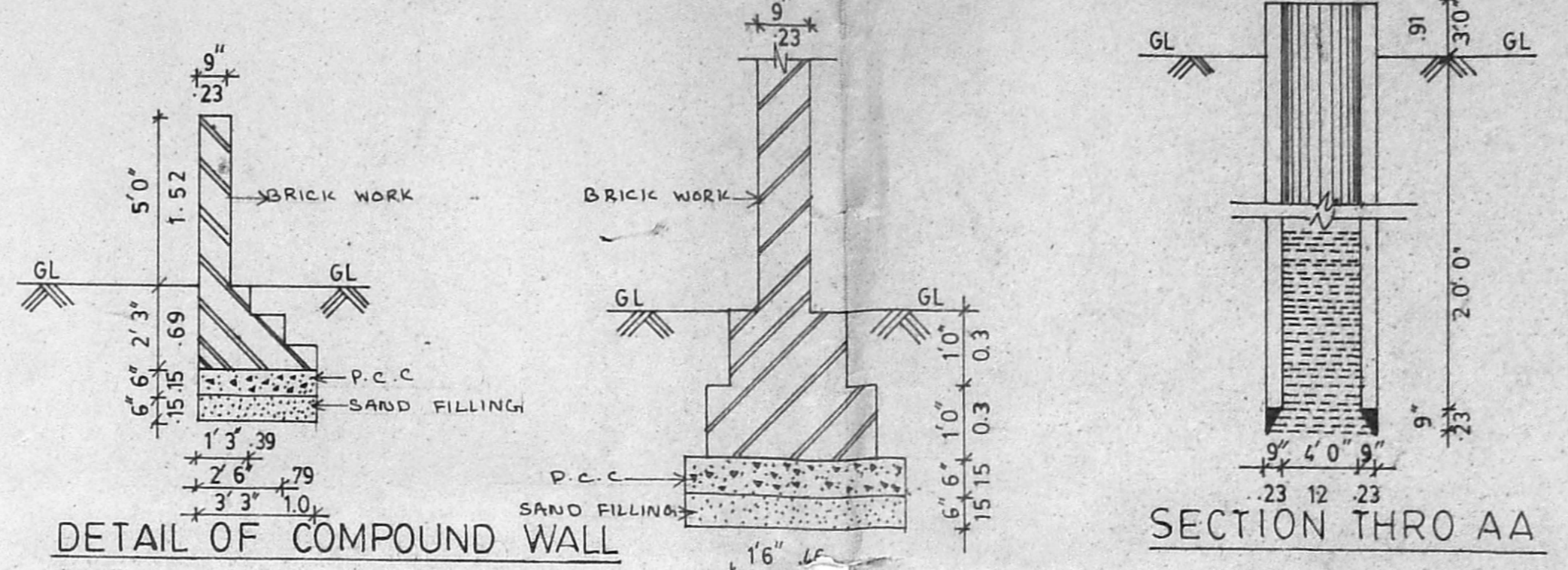

ARCHITECTS SIGN		CLIENT SIGN		SCHEDULE OF JOINERY	
J. Ramesh architect m.d.s. corp. no. 100 mca. no. ca/86/9879		A. K. Urmila		Sl. NO	DESCRIPTION
AREASTATEMENT				TYPE	SIZE
EXISTING AREA - 1910.43		54. m		1	D
PROPOSED FIRST FLOOR AREA - 168.20		177.71		2	D
STAIR CASE AREA - 128.19		12.88		3	D
CANOPY AREA - 126		11.72		4	BW
TOTAL - 2072.4		192.78		5	W
				6	W
				7	W
				8	W
				9	W
				10	V

SPECIFICATION
 1. FOUNDATION IN R.C.C FOOTING 1:2:4 THE LAYER THE MAIN WALLS OVER 2" THICK CONCRETE LAID OVER 6" THICK LAYER OF SAND
 2. ROOF STRUCTURE IS 8" IN 4" IN 1:5
 3. WOOD WORK USING CM WITH GRILL WORK
 4. ROOF SLAB IN R.C.C 1:2:4
 5. PLASTERING WALLS IN CM 1:1/2 IN INTERIOR
 6. WEATHERING COURSE 2" THICK USING BRICK JOLLY CONCRETE IN LINE PORTER WITH TWO LAYER OF PRESSED TILES

LEGEND

PROPOSED SHOWN THIS	<input type="checkbox"/>
SEWER LINE SHOWN THIS	<input type="checkbox"/>
SITE BOUNDARY SHOWN THIS	<input type="checkbox"/>
ROAD SHOWN THIS	<input type="checkbox"/>
EXISTING SHOWN THIS	<input type="checkbox"/>

NO	BY	DESCRIPTION	DATE	NO
REVISIONS:		ISSUE OF PRINTS		
SCALE 1:8-0		DATE		
DEALT P. RAVIKUMAR		26-5-92		

DRG TITLE
 CORPORATION DRAWING

PROJECT TITLE
 PROPOSED REVISIONS ADDITION AND ALTERATION TO THE EXISTING RESIDENCE AT TS NO 7003, (OLD), 147 NEW, IN HABIBULLAH ROAD, IN T. NAGAR 107 TH DIVISION, MADRAS.

CLIENT:
A. K. URMILA
 CONSULTANT.

VISTARA.
 ARCHITECTS AND INTERIOR DESIGNERS
 1322, 16TH MAIN ROAD, ANNA NAGAR (WEST), MADRAS - 600040, PH- 6114 88.

JOB NO.	DRG NO.	REVISIONS